

Saltmeadow



156, 158, 160 Beach Fifth St Unit A

2 Bedrooms
1 Bath

Building

- Cedar accent walls
- Weathered zinc light fixtures
- Entry stairs featuring blue stone
- Flood-resilient design

Residence

- Large windows up to 6 feet
- Bosch washer and dryer
- Satin nickel hardware throughout
- Custom plank floors throughout

Kitchen

- Eat-in kitchen with double-sinks and island
- Marble kitchen counters and backsplash
- Satin nickel hardware
- Porcelanosa fixtures

Bathroom

- Marble walls, floor and vanity top
- Satin nickel hardware
- Porcelanosa fixtures

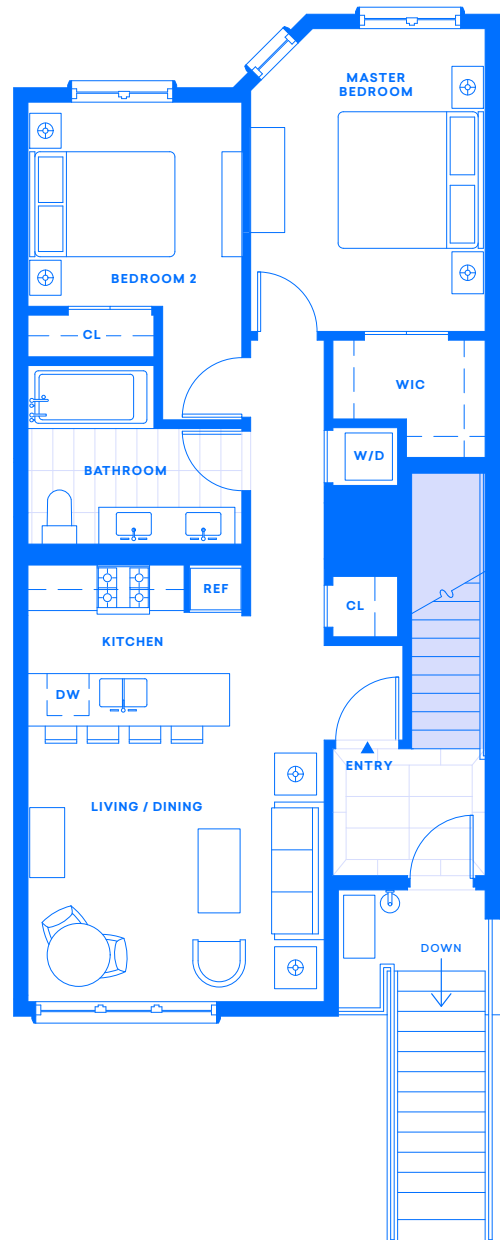

718 395 4905

INFO@SALTMEADOW.NYC

SALTMEADOW.NYC



Owner's rental practices comply with the Fair Housing Act.

